Premiere Sonate.

Joseph Bodin de Boismortier
1689 - 1755

Gravement.

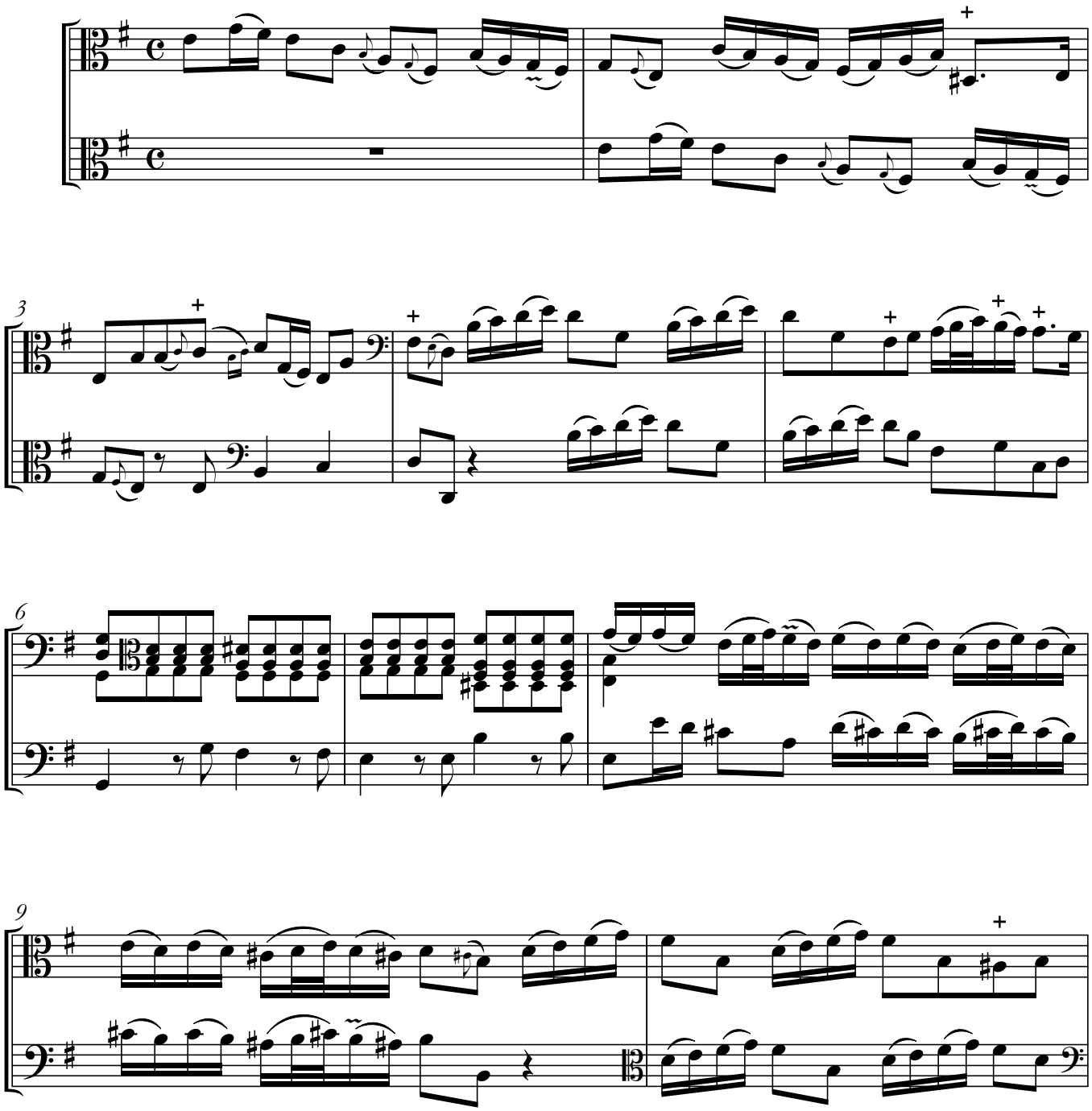

Deuxiéme Sonate.

Gravement.

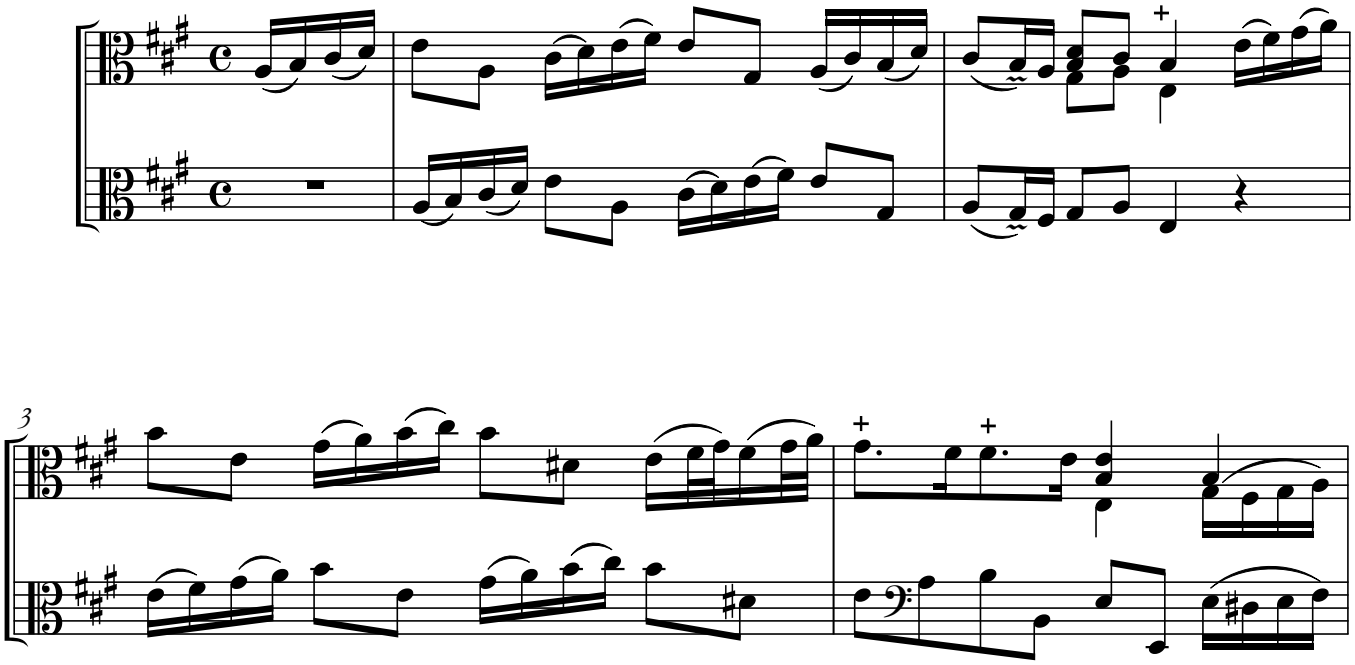

Troisiéme Sonate.
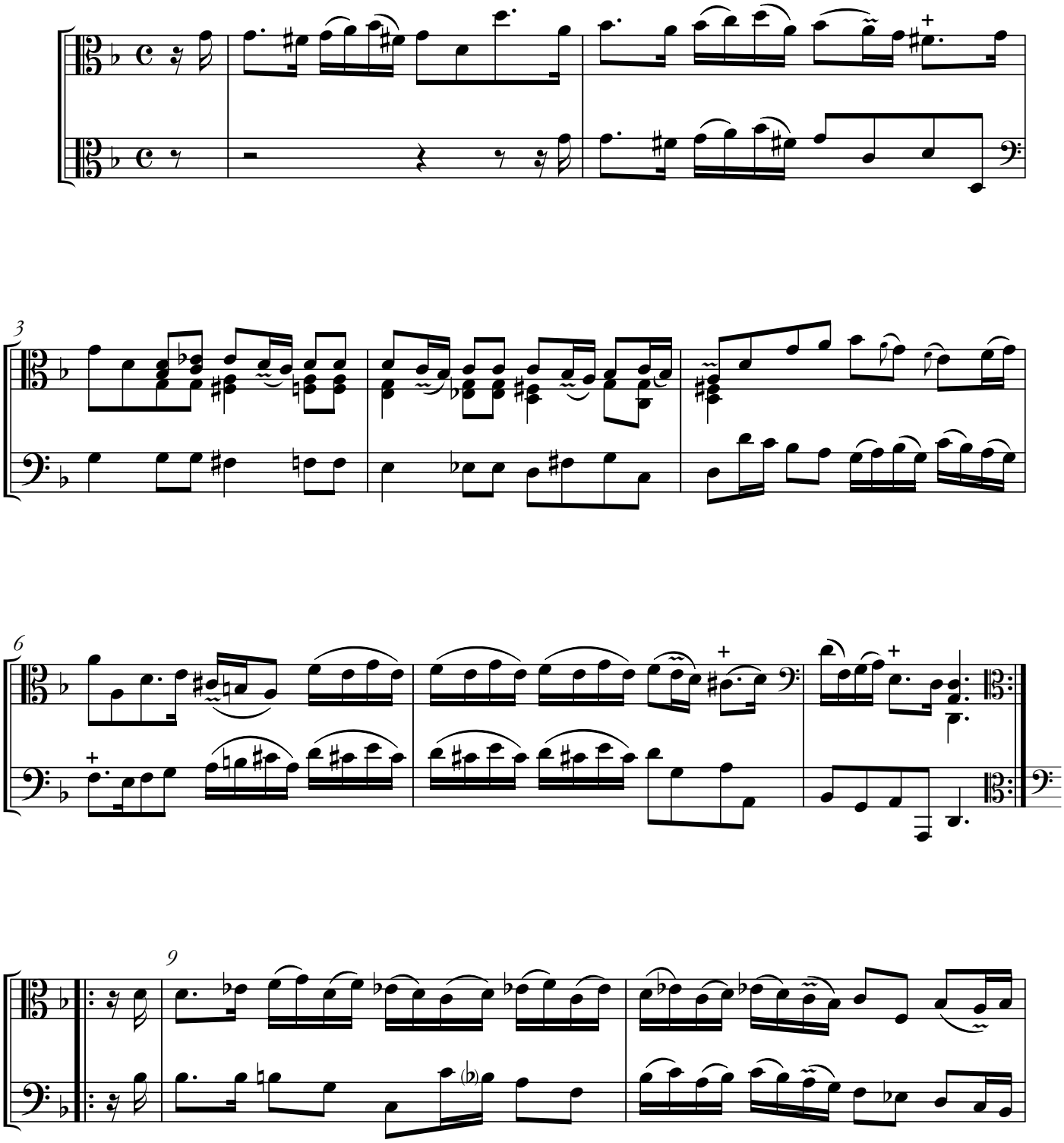
Allemande. Gravement.