Duetto.

Anonymus (königliche Hausbibliothek) /
Johann Gottlieb Graun (1703 - 1771)

Allegretto.

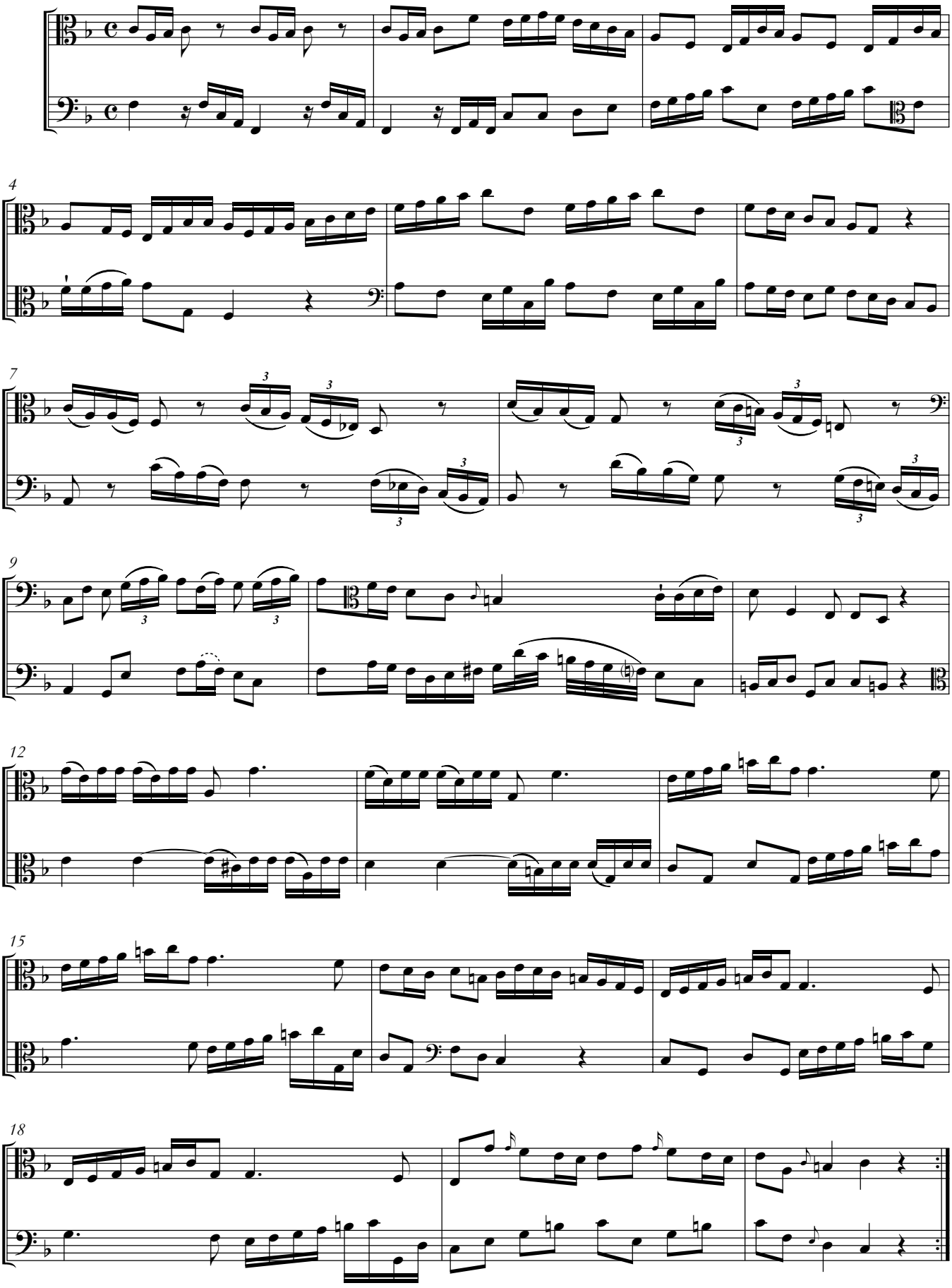

Cantabile

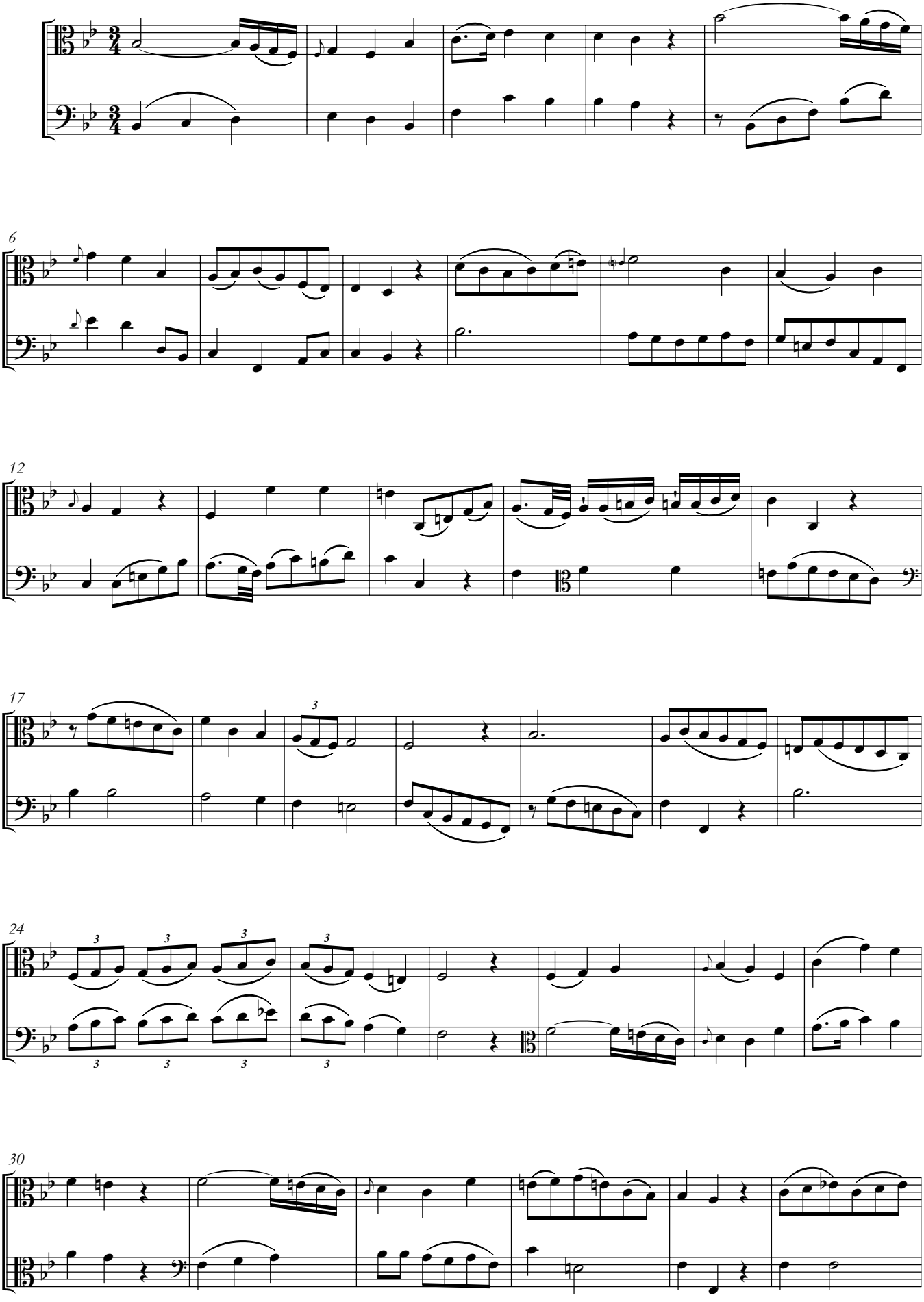
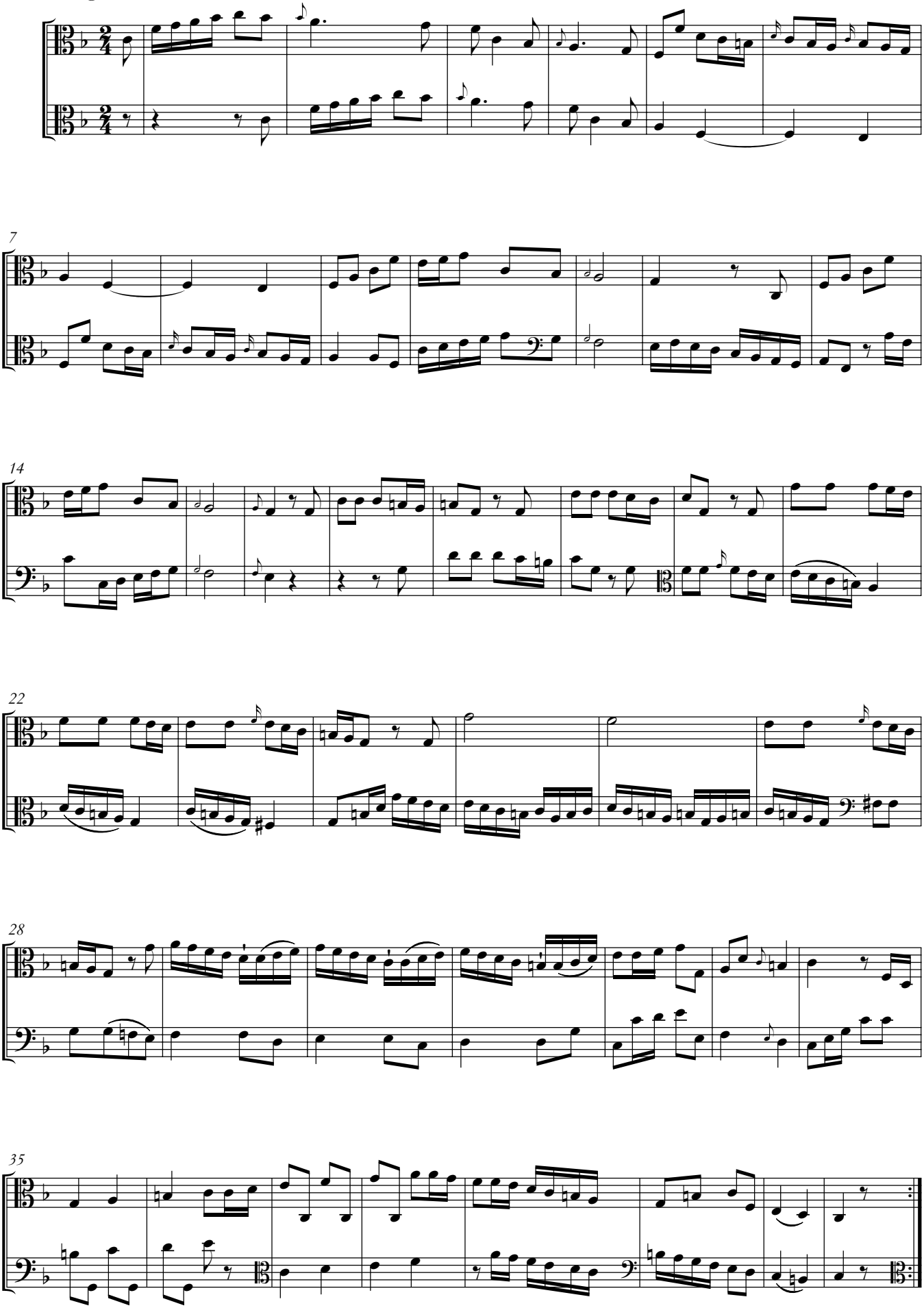
Allegro